



# Zircopaque®

## 1/C WHITNER

### TECHNICAL DATA SHEET

OPAQUE  
CERAMICS

Date: \_\_\_\_\_

Batch No: \_\_\_\_\_

Name: \_\_\_\_\_

ZIRCOPAQUE® 1/C Whitner

**MEAN DIA (MU) = 5.42μ**

Histogram and Undersize

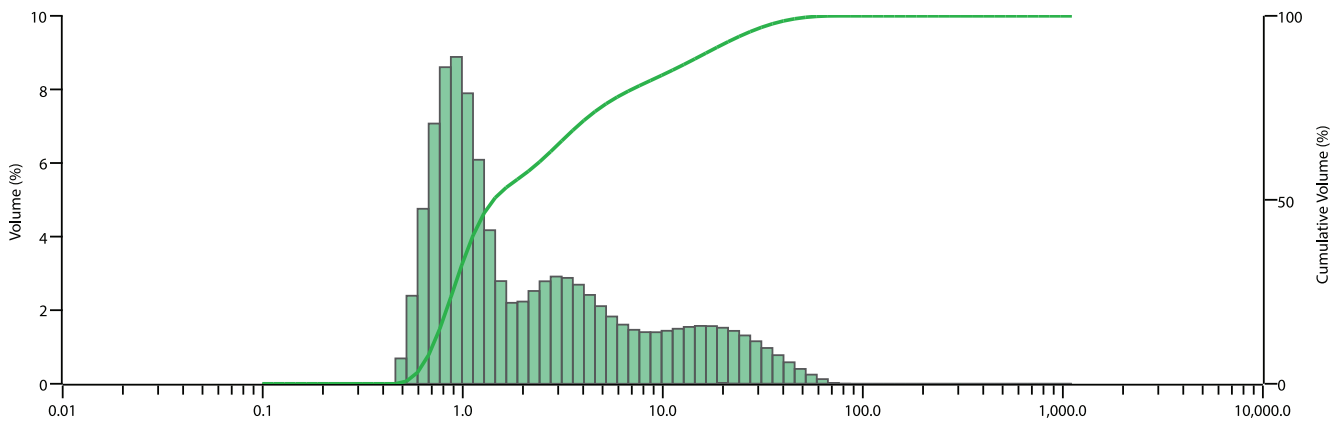

Physical Characteristics	Average particle size D50: 5.42μ
ZrO <sub>2</sub> + HfO <sub>2</sub>	45%
SiO <sub>2</sub>	47%
Fe <sub>2</sub> O <sub>3</sub>	0.1%
TiO <sub>2</sub>	0.1%
Al <sub>2</sub> O <sub>3</sub>	2%



*[Signature]*  
LAB MANAGER