



Zircopaque®

1/C WHITNER

TECHNICAL DATA SHEET

OPAQUE
CERAMICS

Date: _____

Batch No: _____

Name: _____

ZIRCOPAQUE® 1/C Whitner

MEAN DIA (MU) = 5.42μ

Histogram and Undersize

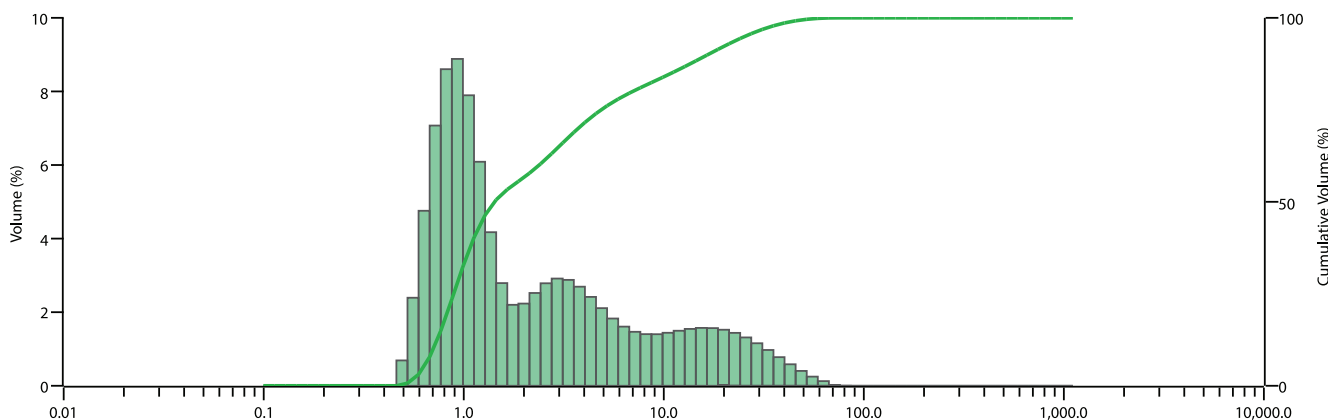

Physical Characteristics	Average particle size D50: 5.42μ
ZrO ₂ + HfO ₂	45%
SiO ₂	47%
Fe ₂ O ₃	0.1%
TiO ₂	0.1%
Al ₂ O ₃	2%
RADIOACTIVITY	
U	283 PPM
TH	116 PPM
U + TH	399 PPM



[Signature]
LAB MANAGER